

Patient report

Bio-Rad DATE: 01/26/2020
D-10 TIME: 02:37 PM
S/N: #DC2K755917 Software version: 4.30-2
Sample ID: 10531636
Injection date 01/26/2020 01:51 PM
Injection #: 13 Method: HbA1c
Rack #: --- Rack position: 1

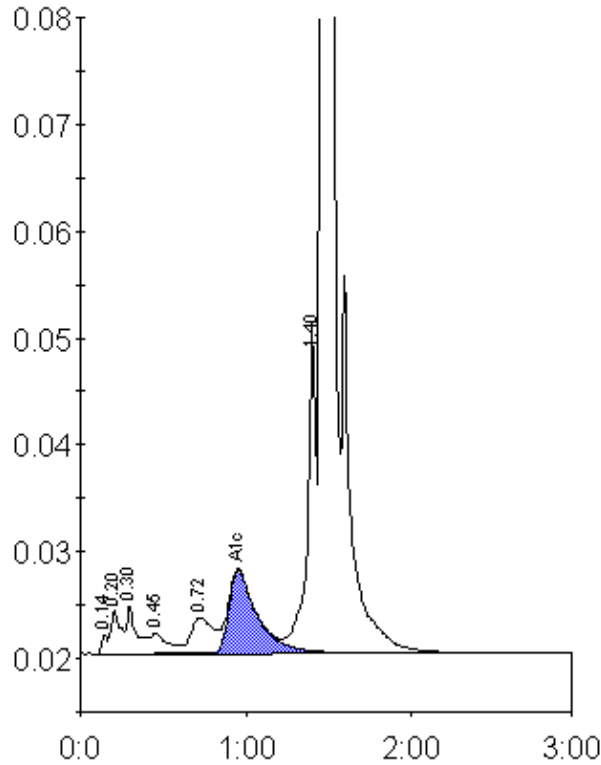

Peak table - ID: 10531636

Peak	R.time	Height	Area	Area %
Unknown	0.14	1730	4385	0.2
A1a	0.20	4063	16275	0.8
A1b	0.30	4462	20274	0.9
F	0.45	1907	13416	0.6
LA1c/CHb-1	0.72	3388	31827	1.5
A1c	0.95	7718	91731	5.9
P3	1.40	30521	108778	5.0
A0	1.46	589530	1867722	86.7
Total Area:	2154408			

Concentration:	%
A1c	5.9